PRICE
25c
ALABAMA vs. KENTUCKY

KINKEAD-WILSON

Operated by University of Kentucky Men

MOTOR COMPANY

CHRYSLER PLYMOUTH

A Champion Among Champions

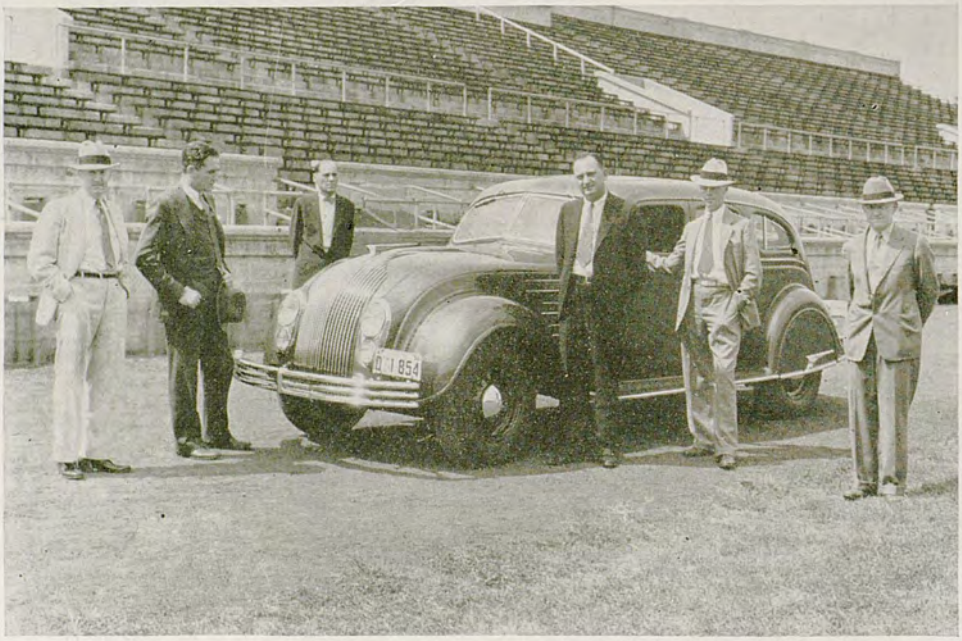

These leaders of the Athletic Department all drive Chrysler products:

Horace Wilson, Treasurer, Kinkead-Wilson Motor Co.
C. A. Wynne, Athletic Director
W. G. McKenney, Veteran Salesman, Kinkead-Wilson Motor Co.
A. F. Rupp, Basketball Coach
S. C. Kinkead, President, Kinkead-Wilson Motor Co.
S. A. Boles, Graduate Manager

DEPEND ON A REPUTABLE FIRM

The most complete stock of Chrysler-Plymouth Cars in Central Kentucky. A fine selection of reconditioned used cars which carry the "Rigid Kinkead - Wilson Guarantee."

177 - 181 N. MILL STREET

Ash. 120 CALL Ash. 368

NRA MEMBER U.S. WE DO OUR PART

University of Kentucky

OFFICIAL

Football Program

and

Athletic Review

Issued Under the
Direction of

The Athletic Council

1934

Lexington's Most Complete Hardware
and Sporting Goods Store

THE SMITH-WATKINS
COMPANY, Inc.

Goldsmith Athletic Equipment
Corbin Hardware

Phones—Ashland 28 and 702
263 East Main Street

The Home of

Good Goods and Satisfied
Customers

Felix Kennedy Tom A. Gooding

QUALITY
ALWAYS WINS

STETSON
HATS

On the gridiron, when the ball is snapped into action with one minute to play, every ounce of skill and strength flash into split-second action. In a smashing off-tackle play, as in a Stetson Hat, there is no place for the second rate. With skilled hand-blocking, you'll find the smart Fall Stetsons rugged champions of quality . . . a dependable team mate in the toughest scrimmage. $5.00 up.

Tune in at 7:30 Every Friday Night, Station WLAP, for the U. of K. Football Forecast sponsored by Graves-Cox

GRAVES, COX
AND COMPANY, INC.
Established
1888

The Phoenix Hotel

wishes

Coach Chet Wynne and The Wildcats the Best of Luck

After the Game bring your date to one of our Beautiful Restaurants

The **Homestretch** | The **Rathskeller** Dancing 8 to 12 | The **Main Cafe**

The Phoenix Hotel Co.

FRANK B. JONES, President

at KENTUCKY . . . .

GoldSmith

ATHLETIC EQUIPMENT

is used and endorsed for team use

And not only on the football field is Goldsmith Athletic Clothing and Equipment deservedly outstanding. For Baseball, Track, Basketball, Tennis, Swimming and Golf, the Goldsmith line of Athletic Goods, by its durability, correctness and appearance has won the approval of discriminating coaches, athletes and sportsmen throughout the country.

THE P. GOLDSMITH SONS, INC.

JOHN & FINDLAY STS. CINCINNATI, OHIO U. S. A.

FRANK LeROND McVEY
PRESIDENT OF THE UNIVERSITY OF KENTUCKY

"To labor constantly for the world with no thought of self, to find indifference and opposition where you ought to have active assistance, to meet criticism with patience and the open attacks of ignorance wihout resentment, to plead with others for their own good, to follow sleepless nights with days of incessant toil, to strive continuously without ever attaining—this it is to be a college president. But this is only half the truth. To be associated with ambitious youth and high-minded men, to live in an atmosphere charged with thoughts of the world's greatest thinkers, to dream of a golden age not in the past but in the future, to have the exalted privilege of striving to make that dream a reality, to build up great kingdoms of material conquest and make daily life richer and fuller, to spiritualize wealth and convert it into weal, to enrich personal character and elevate all human relationships, to leave the impress of one's life on a great and immortal institution—this, too, it is to be a college president."—J. H. KIRKLAND, Chancellor Vanderbilt University.

A Flashback to 1922

Ladies and gentlemen this is Station CATS broadcasting from the wooden bleachers of Stoll field on the beautiful University of Kentucky campus. Some day this university hopes to have a concrete stadium seating 10,000 persons but right now there is little hope that this dream ever will materialize.

The Kentucky Wildcats are playing a great University of Alabama eleven which, only last Saturday knocked Pennsylvania out of the National championship race by a 9 to 0 defeat, by virtue of which the undefeated Crimsons from the Capstone have replaced the Pensylvanians in the picture. If Alabama wins this game the Red Elephants should go on through their season without a defeat and if they do they will be acclaimed as the National champions.

This is the second time Kentucky and Alabama have met on the gridiron, the first game, in 1917, resulting in a 28 to 0 victory for the lads from the deep South.

The second half of the game is about ready to begin and the score is nothing to nothing at this minute. During the first two quarters the Kentuckians amazed their supporters by holding the visitors scoreless and if they can continue at this rate and gain a scoreless tie with Alabama it will be a moral victory for the 'Cats. Every dangerous threat of the Alabama lads in the first half was repulsed by a fighting Kentucky line. Up to this point Kentucky has not entered Alabama territory.

Bartlett, Alabama's quarterback, and "Country" Oliver, the other Crimson halfback, have been unable to do a great deal of damage despite their reputations.

The Kentucky band has just finished playing "My Old Kentucky Home" and the students are being chased off the field after their usual snake dance between halves. Here come the Wildcats. They are getting a tremendous cheer from the record breaking crowd of 6,000 fans who have overflowed the bleachers and are crowding close to the sidelines. Just listen at them cheer the boys who have staged such a game fight against overwhelming odds.

Oh, boy, what a ball game this has turned out to be. Little David against Old Man Goliath. Horatio at the bridge and all that. Even your announcer, who is supposed to be neutral, can't help but hope that these game Kentuckians are able to hold on for two more quarters.

Now the Alabama team is on the field. Another burst of cheers from the crowd. In one minute, ladies and gentlemen, the second half will start. We have just time enough to give you the Kentucky line-up before the kickoff. Here they are:

Colpitts and Holowell are the ends; Ramsey and Russell are the tackles; Captain Pribble and Martin are the guards. Kelly is in at center. Gregg is the quarterback. Fuller and Ferguson are the halfbacks and Sanders is the fullback

I haven't time to give the Alabama line-up but keep your eyes on "Shorty" Probst, Alabama center. He is an all-Southern, but Kelly is giving him an awful battle this afternoon.

Kentucky's coaches, "Injun Bill" Juneau and Jack Winn have taken their seats on the bench with the Kentucky subs. Kentucky is lining up for the kick-off. Alabama will receive and HERE SHE GOES. It's a fine kick, going to the goal line and Hubert has the ball. He picks up five, ten, fifteen, and he's nailed on his own twenty. It was a beautiful tackle by Birkett Pribble, who is slated to become freshman coach at Kentucky after his graduation.

Hubert has the ball off right tackle and he's a way. He looks like he's going through the entire Kentucky team for a touchdown but he's stopped on his own 40-yard line. Wow what a run. The Wildcats are on the run. It looks bad for the home team now. Again Hubert takes the ball. He makes four yards through the line. There goes Hubert again but he makes only three yards this time. It's third down and three to go. There goes Hubert again but he is stopped at the line. That Wildcat line is battling in there now. It's fourth and a little over two to go. Bartlett is back in punt formation but again Hubert takes the ball on a fake and he plows into the line. I believe it's first down. They are going to measure it. They FAILED to make first down and it's Kentucky's ball in mid-field.

Gregg is back to pass for Kentucky. He throws it and Colpitts takes it. He is pulled down on Alabama's 20. Kentucky is still in the ball game. This is the first chance the Wildcats have had to score. Can they do it? I doubt it. That Alabama line is too sturdy for them. There goes another pass. This time it's to Holowell and he caught it but he's stopped on Alabama's 8-yard line.

First down and eight to go. It looks like another pass coming up. Gregg has the ball. No he hasn't. Bruce Fuller, the law student has it and he is running off tackle. There's a big hole for him. The Alabama line has cracked. Fuller goes over for A TOUCHDOWN. Kentucky has scored. Gregg is back to try for the extra point but his drop kick is a failure.

* * * * * * * *

Ladies and gentlemen, only one minute left to play. Alabama is desperate. Bartlett has been filling the air with frantic passes ever since Kentucky scored in the first part of the second half. There goes the gun. The game is over. Kentucky has defeated Alabama by 6 to 0 in the greatest gridiron upset of the year.

* * * * * * * *

That dramatic episode took place on what is now the practice field, just west of the stadium, twelve years ago.

CHESTER A. WYNNE
HEAD COACH AND ATHLETIC DIRECTOR

A gentleman and a scholar, former member of the Nebraska State Legislature, one-time star fullback at Notre Dame University, lawyer by profession and football coach by choice—that is Chester Allen Wynne, "The Chetter."

A Kansan by birth, Chet Wynne received his higher education at Notre Dame, where he was a star pupil of the immortal Knute Rockne, absorbing not only a profound knowledge of the game and how to play it, but also a deep seated ability to pass on to others the knowledge which he has gained.

Coach Wynne was called to the University of Kentucky last spring to take supreme command of athletics after a disastrous football season had all but destroyed interest in the gridiron game here. He was selected by the Athletic Council after his record as a player and as a coach had been studied carefully, and after a series of personal interviews had convinced the Council that if anyone could place Kentucky on a high football plane, that man was Chet Wynne.

The Council decided that Kentucky needed an experienced football coach who had already won success at other institutions. Chet Wynne met that requirement. He already had led Creighton to a Missouri Valley Conference championship, and then he took a down-trodden Auburn team which had not won a conference game in several years, piloting the Plainsmen to a championship of the newly-formed Southeastern Conference.

Now Chet Wynne is at Kentucky. He is that quiet mannered gentleman on the bench in civilian clothes. He has a big job on his hands here. Kentucky never has won a conference championship in football. Victories over high class football teams have been few, despite the fact that a gradual improvement has been made in recent years.

It is up to Wynne to build up Kentucky still more, but in order to make a success, he must have the cooperation of students, players, alumni and those lovers of the game who are eager for Kentucky to win. Let's everybody pull together for Wynne and the Wildcats.

Ladies and gentlemen, we give you Chet Wynne.

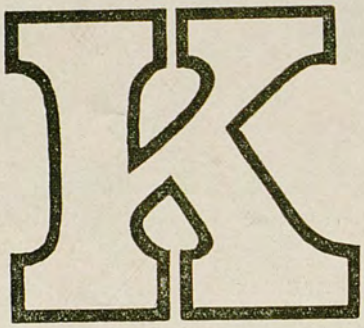

Greetings
to a
Fighting Team

GUY A. HUGUELET
T. W. DeZONIA

GOVERNOR RUBY LAFFOON

The Governor of the great Commonwealth of Kentucky has demonstrated his friendship for the University of Kentucky time after time during the stirring period that he has been the State's chief executive.

Not only has he fought for the University and its right to exist as the foremost educational institution of Kentucky, but he also has been one of the University's most loyal supporters in athletics. Hardly a football or basketball game has been played during his administration that he has not honored the Wildcats with his presence to cheer them on to victory.

Governor Laffoon hails from the western part of the state and claims Madisonville as his home town. Before becoming Governor of Kentucky he served for many years as a lawyer and as Circuit Judge of his judciial district.

The University is proud to welcome Governor Laffoon to the football games this season. We hope and believe that his presence will serve to inspire the Wildcats to battle as he has been forced to battle. The world loves a fighter and all Kentucky knows that Governor Laffoon knows how to fight.

Baynham's

Shoes and Hosiery of Distinction

For Men

Three Famous Brands

FLORSHEIM . .	$8.75 to $10.00
BELDEN	$5.00 to $6.50
FORTUNE	$4.00
Drill Shoes a Specialty . . .	$3.95

For Women

Styles of the Times

FOR SPORTS, STREET AND PARTY

SLIPPERS . .	$3.95 to $12.50
Campus Styles at . .	$3.95 to $8.75

Baynham Shoe Co.

(Incorporated)

SU-KY CIRCLE SERVING YOU

ENJOY Dixie ICE CREAM

CREAM OF THE BLUE GRASS

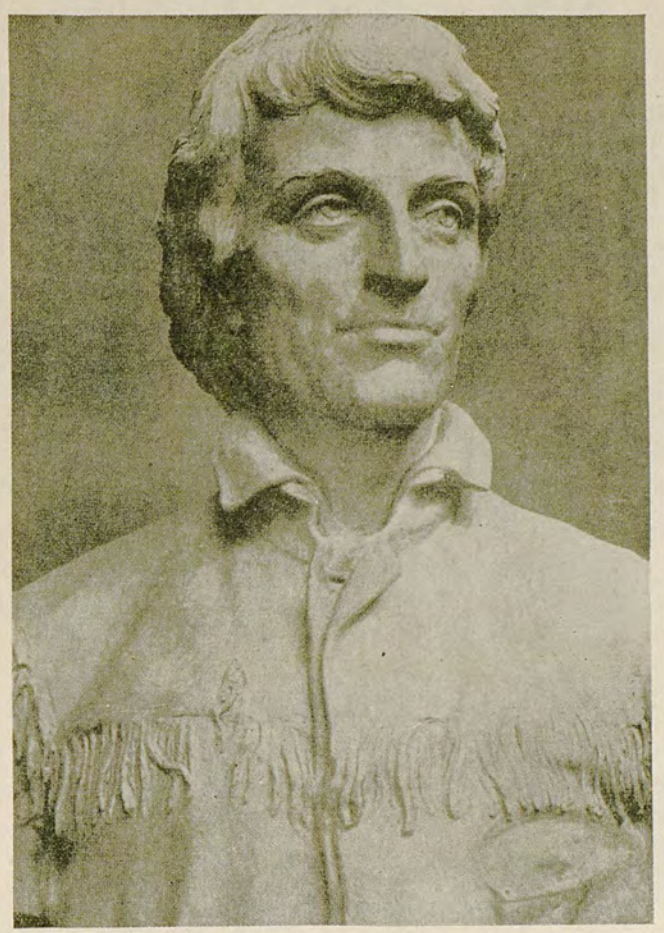

DANIEL BOONE

As this is the bi-centennial year of the birth of Daniel Boone, whose name is synonymous with early Kentucky history, it is fitting that the University of Kentucky Athletic Association should honor this great pioneer in the football program.

Trail blazer, colonizer and defender, Boone took a leading part in carving this Commonwealth out of the wilderness, and in so doing, contributed to the establishment of the University of Kentucky. Had there been no Boone there may never have been a Kentucky. Had there been no Kentucky, there certainly would have been no football game here today.

Every Kentuckian is familiar with the heroic exploits of Daniel Boone. What Kentucky boy has not, in his dreams, walked hand in hand with Boone as he crossed the mountains at Cumberland Gap; battled the painted savages with him, sorrowed with him at the death of his son who fell mortally wounded at the Battle of the Blue Licks; exulted with him at the recapture of his daughter who had been carried off by the Indians, and thrilled with him in his numerous narrow escapes from death at the hands of savage beasts and still more savage red men?

Kentucky claims Daniel Boone as her own, although he was born in Pennsylvania and spent his last years in Missouri. Not only did he lead the way for the first settlers, pointing out to them the richest lands, and buildnig forts for their defense, but he also remained to help make their laws and to lead their military forces in the Revolutionary War.

RULE CHANGES FOR 1934

The rule changes for 1934 are minor in nature in so far as the spectators are concerned. The principal changes are in the dimensions of the ball, in the forward pass regulations covering an incomplete pass on, above or behind the opponents' goal lines, and some changes in definitions and penalties.

1. The circumference of the ball, short axis, is changed to "not less than 21 1-4 inches." This is a smaller ball than formerly used.

2. "The first forward pass in any series of downs (except on fourth down) which becomes incomplete by striking the ground, a second originally eligible player of the passer's team or any obstruction on, above or behind the opponents' goal line shall be penalized as though it became incomplete in the field of play. Any other forward pass which becomes incomplete in any of these ways on, or above or behind the opponents' goal line, is a touchback."

"Any forward pass which becomes incomplete by striking an ineligible player inside the opponents' 10-yard line may be a touchback if the opponents so elect."

Formerly a forward pass into end zone became a touchback on any down.

This year there is no penalty for an incomplete forward pass, except the loss of a down.

ATHLETIC KNITTED WEAR FOR EVERY SPORT

O'Shea Knitting Mills

2414-24 North Sacramento Avenue ✣ Chicago

S. A. "DADDY" BOLES
GRADUATE MANAGER

What follower of the Wildcats doesn't know Daddy Boles?

He has been connected with the University of Kentucky as football coach, basketball coach, graduate manager of athletics, gymnasium teacher, programme manager or general major domo for so many years that many believe he is one of the founders of the institution.

No football programme would be complete without him and here he is.

In the ante-bellum days, Daddy Boles wore a moustache and a high-necked sweater. The sweater finally went to pieces. The hirsute facial adornment went out of style. But Daddy goes marching on in his easy-going way, making friends and keeping them.

TEXACO CERTIFIED SERVICE STATIONS

ROSE AND EUCLID
ERNEST FARMER, Operator

While enjoying the game, have your Car serviced with Marfak Lubrication

LIME AND COLFAX
JOHNNY VAUGHN, Operator

THE NEW 1934 TERRAPLANE AND HUDSON CARS ARE AS SMART AS A QUARTERBACK, AS RUGGED AS A GUARD, AND AS FAST AS A HALF

Phone Ashland 915 GEARY-GAY MOTOR COMPANY 121 Northeastern Ave.
BURT V. HALBERT, General Manager

WILDCATS!

We pledge to you our hearty support through the 1934 season.

Hughes
LEXINGTON, KY.

INSTANT-FREEZE ICE CREAM

"It isn't the added flavor alone that makes Hughes Ice Cream outstanding, but the natural flavor of Blue Grass products.

STERLING HARDWARE COMPANY

Distributors for GENERAL ELECTRIC REFRIGERATORS

Home Appliances **233 East Main Street**

Thanks

To those who have advertised in our program, making it possible for us to publish the program—for without the advertisements it never would have been printed—we express our gratitude and hope that they will be repaid in patronage from the thousands of football fans who will see the Wildcats perform this year. To those who read this program, we hope that you will feel kindly toward our advertisers, for by their adveritsing they have proven their friendship for the University of Kentucky and the Wildcats.

Wilson Machinery & Supply Co.,

(Incorporated)

INDUSTRIAL MACHINERY, SUPPLIES CONTRACTOR'S EQUIPMENT

139-141 North Mill Street

SEIBERLING TIRES EXIDE BATTERIES

Taylor Tire Company

24-Hour Service Ashland 2030, 2031, and 2032

S. S. KRESGE CO.

25c to $1.00 Store—156 W. Main St.

5c to 25c Store—250 W. Main St.

The Best Band In Dixie

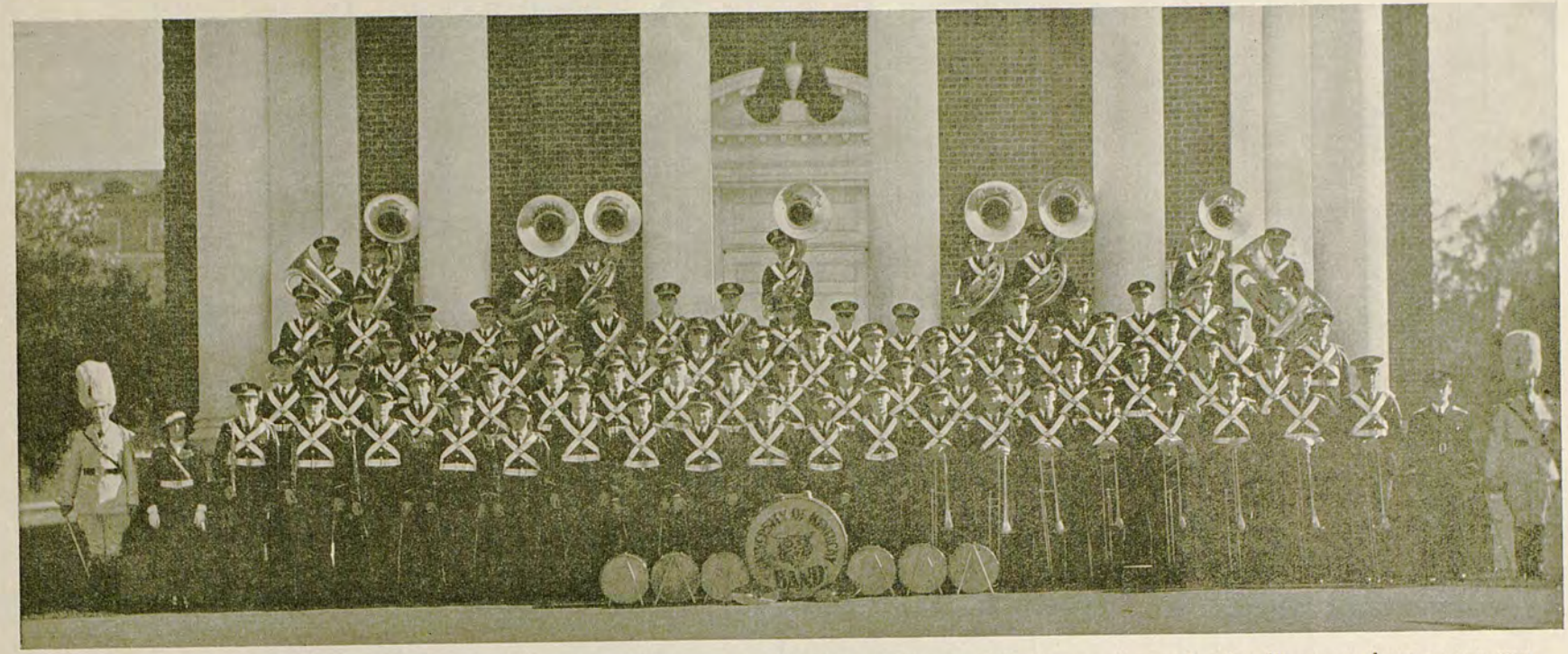

Under the able direction of Mr. John Lewis Jr., who came to the University from Winchester, Kentucky, hardly more than a year ago, the U. of K. Band has progressed by leaps and bounds until its personnel includes ninety well-trained musicians. Sponsored by Miss Margaret Walker, and commanded by drum majors, Bob McDowell and Harold Stockton, it is living up to its name—"The Best Band in Dixie."

This year, in cooperation with the University and the citizens of Lexington, Major Brewer, head of the Military Department, succeeded in equipping the entire organization with new uniforms. This was but the beginning of a program of improvement which will continue for a number of years. Today the Band appears for the first time in the uniforms used on the more formal occasions.

What was that about flowers? Oh, yes, Miss Walker's bouquet is beautiful, isn't it? Keller-Oram Florist furnished the chrysanthemums, and they certainly add the finishing touches to the outfit.

Perhaps some of you would like to know who works out the formations which are included on the program presented by the Band between halves. Well, you see, it's this way—One of the principle duties of the Drum Majors is to prepare these programs. They go into a huddle with Mr. Lewis and any others who are interested in this type of work, and by combining as many ideas as possible a program is arranged which suits the occasion.

Anyway, let us get down to the main question—today's game. This much can be said regarding the Band's attitude toward this; the Band has firmly resolved that if music can help the Wildcats turn back the Tide, it will do all in its power to revenge the defeats of former years, and send that which was a raging torrent back to 'Bama, subdued as a bab'ling brook.

THOMPSON-KING-TATE, INC.
CONCRETE CONTRACTORS AND COAL
Phone—Ashland 1010

Graham Cars Diamond T Trucks
EADS MOTOR COMPANY, INC.
263 East Main Street Phone—Ashland 124

FOOTBALL MANAGERS

DICK McCOWN McCAULEY SPENCE HUSTON SLATON

RADIO "KEEP A LINE ON ALL GAMES" WITH A REAL RADIO RADIO
BARNEY MILLER
239 East Main Street Phone Ashland 340

"KITTRELL WISHES WILDCATS WIN"

GOODYEAR TIRES WILLARD BATTERIES
LAGREW'S, INC.
Vine at Southeastern Avenue Phones—Ash. 167, Ash. 3701

"Wildcats We Are For You"
BEST WISHES
Boosters Since 1920 RIX & CORBIN

Kentucky's Coaching Crew

And now we present the gentlemen of the ensemble.

The man on the left is Head Coach Chet Wynne; in the deep South they call him "The Chetter." He is the boss and there is no dispute about that.

Next we see a big Irishman by the name of Timothy Aloysius Twomey, Ted to you, who has the job of developing the Wildcat linemen. He was a big success as a tackle at Notre Dame only a few years ago, and he displayed his ability to coach linemen at the University of Georgia, where he coached before coming up to Kentucky with Wynne.

The handsome young man next in line is Porter Grant, whose job is to coach the Wildcat ends. He was one of The Chetter's star pupils at Auburn and after his graduation from that Alabama institution he remained to assist Wynne in coaching the Plainsmen.

Next Birkett Lee Pribble, a former Wildcat captain who is head freshman coach. Pribble has two little daughters born on days on which Kentucky's freshmen played Tennessee's freshmen in Lexington. Those were two games Pribble did not see.

The little fellow is Frank Moseley, star quarterback on Alabama teams for the past three seasons. He was poison to the Wildcats at the Capstone and now he is teaching that same poison to the Kitten backfield men.

Ever hear of Bernie Shively? If you haven't then you haven't been in Lexington long. He has been with the Wildcats for eight years and has won a host of friends. Shive was an All-American guard at Illinois and came to Kentucky as assistant 'varsity coach. Chet Wynne retained him on the coaching staff. He helps with the 'varsity and is the freshman line coach.

AUBURN — CORD
Williams Motor Company
148-50 Rose Street Phone—Ashland 3676

ALT. CAPT.
HAPPY CAMPBELL
and CAPT. BILL LEE
ALABAMA

Chet Wynne, head coach and athletic director at the University of Kentucky; Frank Thomas, Alabama's football coach, and Harry Mehre, head coach at Georgia, played on the Notre Dame football team some 13 years ago, lining up one behind the other. Mehre was the center, Thomas was quarterback and Wynne was the fullback.

———:-:———

Bert Johson, sophomore triple threat halfback of the University of Kentucky, has won high praise in every game this year because of his great running ability, his passing, punting and defensive work. As he also is a fine blocker he is looked upon as the answer to a coach's prayer.

BEAR BRYANT ~ *End* ~ ALABAMA

Although the University of Kentucky Wildcats have been defeated twice this season, there is more spirit on the Kentucky campus than there has been in many years. Student pep meetings which attracted 300 students last year, have drawn an average of 3,000 students and townspeople on the eve of each home game this fall. The popularity of Coach Chet Wynne is held chiefly responsible.

* * *

The University of Kentucky Wildcats, literally speaking, came within an inch of at least tieing the University of North Carolina, which defeated the mby 6 to 0 at Chapel defeated them by 6 to 0 at Chapel tacular sophomore triple threat man in the Kentucky backfield, made a 50-yard run for a touchdown in that game but the officials ruled that he left a single cleat mark on the inside edge of the side-line, less than an inch on the witewash.

HAMILTON LYONS
Right Tackle ~ ALABAMA

UNIVERSITY OF KENTUCKY

1934 Varsity Football Schedule

SEPTEMBER 22
Maryville . . . . at Lexington

SEPTEMBER 29
Washington and Lee . at Lexington

OCTOBER 6
Cincinnati . . . . at Cincinnati

OCTOBER 13
Clemson . . . . . at Lexington

OCTOBER 20
North Carolina . . at Chapel Hill

OCTOBER 27
Auburn . . . . . at Lexington

NOVEMBER 3
Alabama . . . . . at Lexington
(*Homecoming*)

NOVEMBER 10
Southwestern . . . . at Memphis

NOVEMBER 17
Tulane . . . . . at Lexington

NOVEMBER 29
Tennessee . . . . at Knoxville

For Ticket Information Write

Athletic Department, University of Kentucky, Lexington

SPORT NEWS

You will always find
it in the

KENTUCKY KERNEL

Subscription Now
$2 a Year

CROPPER'S LAUNDRY
(Incorporated)

117 West Short Street

Lexington, Ky.

ZORIC
GARMENT CLEANING SYSTEM

KENTUCKY

Coach—C. A. Wynne

Left End
50—Rupert

Right End
51—Long

Left Tackle
61—Wagner

Right Tackle
63—Jobe

Left Guard
46—McClurg

Right Guard
48—Potter

Center
53—Janes

Quarterback
47—Walker

Halfback
55—Johnson

Halfback
58—McCool

Fullback
54—Pritchard

00—McMillan	QB	45—Sympson	HB	56—Myers	C
29—Orr	E	46—McClurg	G	57—Jean	HB
30—Ayers	HB	47—Walker	QB	58—McCool	HB
36—Miller	G	48—Potter	G	59—Anderson	G
37—Goldstein	G	49—Vanaman	C	60—Pribble	T
39—Shanklin	HB	50Rupert (Capt.)	E	61—Wagner	T
40—Bryant	E	51—Long	E	62—Farris	HB
42—Darnaby	G	52—Huddleston	G	63—Jobe	T
43—Hay	FB	53—Janes	C	64—Nevers	T
44—Bryant, E.	E	54—Pritchard	HB	65—Jacobs	E
		55—Johnson	HB		

OFFICIALS

Referee..... E. Strupper, Jr.
Umpire..... Harry Wessling

—They

© 1934, Liggett & Myers Tobacco Co.

Satisfy

ALABAMA

Coach—Frank Thomas

Left End
14—Hutson

Right End
35—Bryant

Left Tackle
48—Whatley

Right Tackle
45—Lee

Left Guard
47—Marr

Right Guard
30—Morrow

Center
41—Francis

Quarterback
21—Smith

Halfback
52—Howell

Halfback
60—Angelich

Fullback
26—Demyanovich

4—L. Scott	E	24—Dahlkamp	G	41—Francis	C
5—Goldberg	QB	25—Kellar	E	42—Young	T
8—V. Rogers	E	26—Demyanovich	FB	43—Lyons	G
11—Shepherd	G	27—A. White	G	44—McGahey	T
12—McLeod	HB	28—Peters	G	45—Lee	T
14—Huston	E	29—Gandy	E	46—Baswell	T
16—H. Walker	E	30—Morrow	G	47—Marr	G
17—Nesbit	FB	34—Radford	T	48—Whatley	T
18—Danelutti	G	35—Bryant	E	52—Howell	HB
19—Roy White	HB	36—Coffman	T	53—Riley	HB
20—Campbell	QB	37—Dildy	C	55—Boozer	HB
21—Smith	QB	38—Moye	C	58—Williamson	QB
22—J. Walker	E	39—Ellis	C	59—Stapp	HB
23—Rohrdanz	FB			60—Angelich	HB

OFFICIALS

Head Linesman..... G. M. Phillips
Field Judge..... L. S. Ervin

54—**WALLACE**
Lexington
Sophomore
Arts & Sciences
Center

53—**GREENWELL**
Morganfield
Sophomore
Engineering
Quarterback

43—**OLAH**
Conneaut, Ohio
Junior
Arts & Sciences
Tackle

37—**RODES**
Lexington
Sophomore
Arts & Sciences
Tackle

32—**PRITCHARD**
Princeton
Junior
Education
Fullback

We're banking on
Coach Wynne and the
Wildcats!

We hope you're banking
with the

FIRST NATIONAL BANK
& TRUST CO.

(Lexington's Oldest and Largest Bank)

"YOU CAN'T GO WRONG
WITH SPALDING FOOTBALL EQUIPMENT!"
A. G. SPALDING & BROS., Athletic Goods Manufacturers

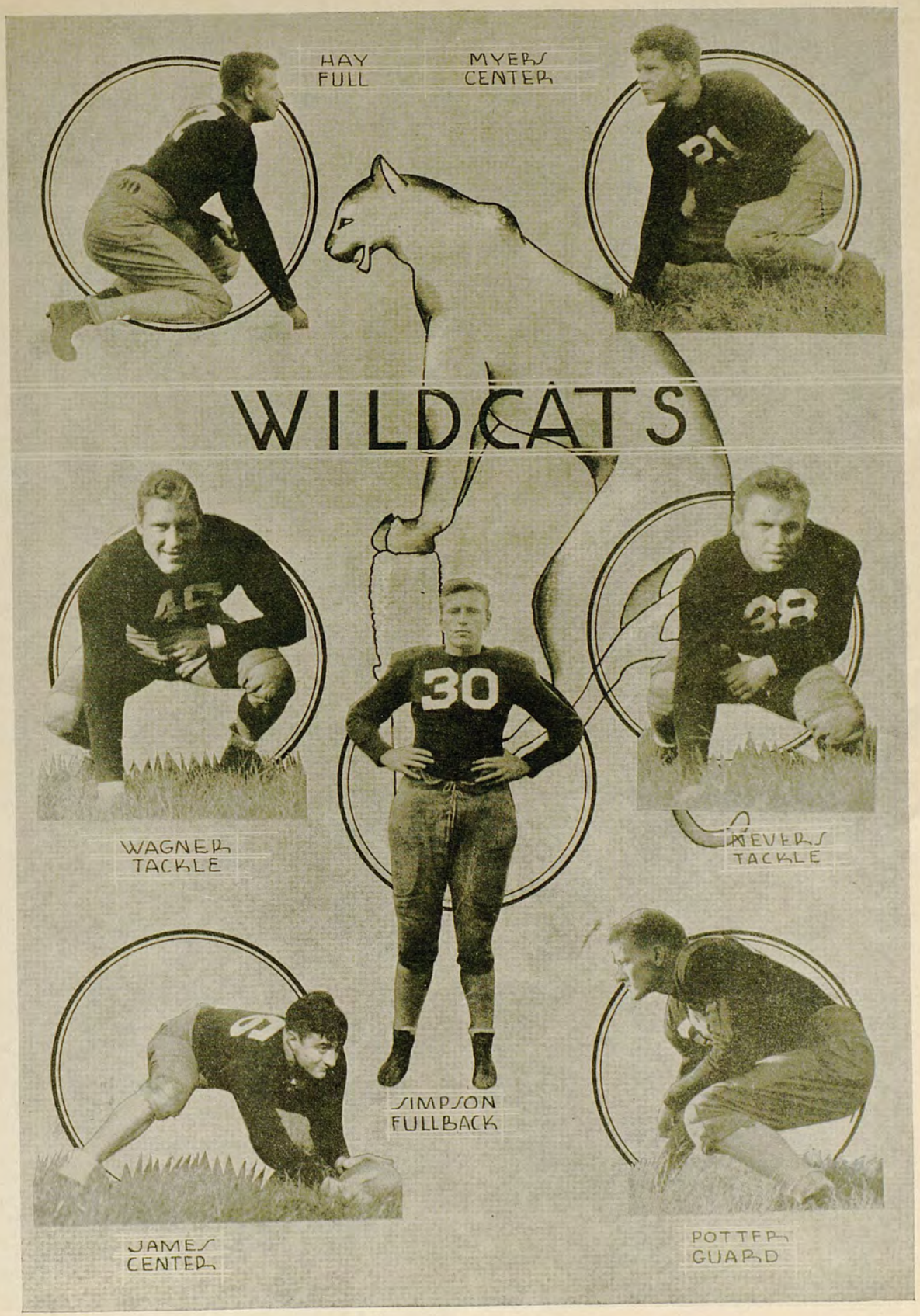
HAY
FULL
MYERS
CENTER
WILDCATS
WAGNER
TACKLE
SIMPSON
FULLBACK
MEYERS
TACKLE
JAMES
CENTER
POTTER
GUARD

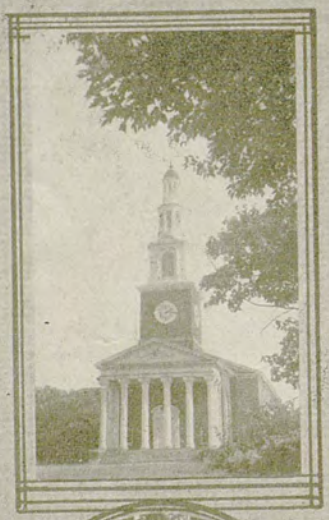

KENTUCKY CAMPUS

Information on Members of the Kentucky Team

NO.	NAME	HOME	POSITION	WT.	YEAR
00	McMILLAN	Millington, Tenn.	Quarterback	151	Junior
29	ORR	Bowling Green	End	145	Sophomore
30	AYERS	Corbin	Halfback	155	Junior
36	MILLER	Henderson	Guard	175	Senior
37	GOLDSTEIN		Guard	160	Sophomore
39	SHANKLIN	Elkton	Halfback	155	Senior
40	BRYANT, G.	Lexington	End	168	Junior
42	DARNABY	Lexington	Guard	167	Senior
43	HAY	Irvine	Fullback	170	Junior
44	BRYANT, E.	Lexington	End	160	Sophomore
45	SYMPSON	Bardstown	Halfback	167	Junior
46	McCLURG	Erlanger	Guard	168	Junior
47	WALKER	Glendale	Quarterback	160	Senior
48	POTTER	Whitesburg	Guard	173	Junior
49	VANAMAN	Lexington	Center	160	Sophomore
50	RUPERT (Capt.)	Cattlesburg	End	187	Senior
51	LONG	Shelbyville	End	160	Junior
52	HUDDLESTON	Winamac, Ind.	Guard	160	Junior
53	JANES	Bardstown	Center	184	Senior
54	PRITCHARD	Princeton	Halfback	165	Junior
55	JOHNSON	Ashland	Halfback	183	Sophomore
56	MYERS	Harlan	Center	178	Sophomore
57	JEAN	Owensboro	Halfback	165	Junior
58	McCOOL	Kosciusko, Miss.	Halfback	160	Junior
59	ANDERSON	Covington	Guard	178	Sophomore
60	PRIBBLE	Butler	Tackle	190	Senior
61	WAGNER	Bellevue	Tackle	197	Senior
62	FARRIS	Ashland	Halfback	188	Sophomore
63	JOBE	Youngstown, Ohio	Tackle	227	Junior
64	NEVERS	New Britain, Conn.	Tackle	207	Sophomore
65	JACOBS	Cumberland	End	183	Senior

CHESTER A. WYNNE, Head Football Coach
T. A. TOOMEY, Assistant Football Coach
PORTER GRANT, Assistant Football Coach
BIRKETT LEE PRIBBLE, Freshman Football Coach
FRANK MOSELEY, Assistant Freshman Football Coach
BERNIE SHIVELY, Assistant Freshman Football Coach

Best o' Luck to The "Wildcats"

LOUIS des COGNETS & CO.

"Builders of Goods Roads" and

THIS STADIUM

Sheldon "Honus" Wagner, star University of Kentucky tackle, has a habit of outshining opposing linemen who have been highly publicized. In the Kentucky-Duke game a year ago it was Wagner and not the All-American Freddie Crawford who attracted attention in the line. In the Kentucky-North Carolina game this year, Wagner outshone Barclay, Carolina's nominee for All-American guard. Wagner blocked a punt and a place kick against North Carolina.

* * * *

Only 20 yards in penalties were called by the officials in the Kentucky-North Carolina football game this fall at Chapel Hill. Each team was ruled off-sides twice and each team was set back a total of 10 yards. Officials who worked the game said it was the cleanest game they ever had witnessed.

* * * *

Ted Twomey, line coach at the University of Kentucky, played on the same team with John Law at Notre Dame in 1929. Law now is coach of the Sing Sing Prison team in New York. He writes Twomey that the alumni provide no interference with his work and that training regulations are easily enforced.

* * * *

Sam Potter, regular guard on the University of Kentucky football team, gained National prominence as a halfback in 1930, when, as the star leather lugger of the Whitesburg, Kentucky, high school team, he led the Nation in scoring. Potter accounted for 234 points that year. As a sophomore at the University of Kentucky, Sam was used as a blocking back. This year he was converted into a guard by Coach Chet Wynne.

* * * *

Only two touchdowns have been scored on the University of Kentucky football team in six games this season. Washington and Lee took advantage of a blocked punt in a rainstorm to score, and North Carolina scored on a long pass.

CHRYSLER U-DRIVE-IT CO.

134 East Short Street

Phone Ashland 8552

Rates as low as 10c per mile

Compliments

of

Campus Book Store

McVey Hall

KLAIR & SCOTT

General
Insurance

610 Trust Bldg. Phone Alh. 2618

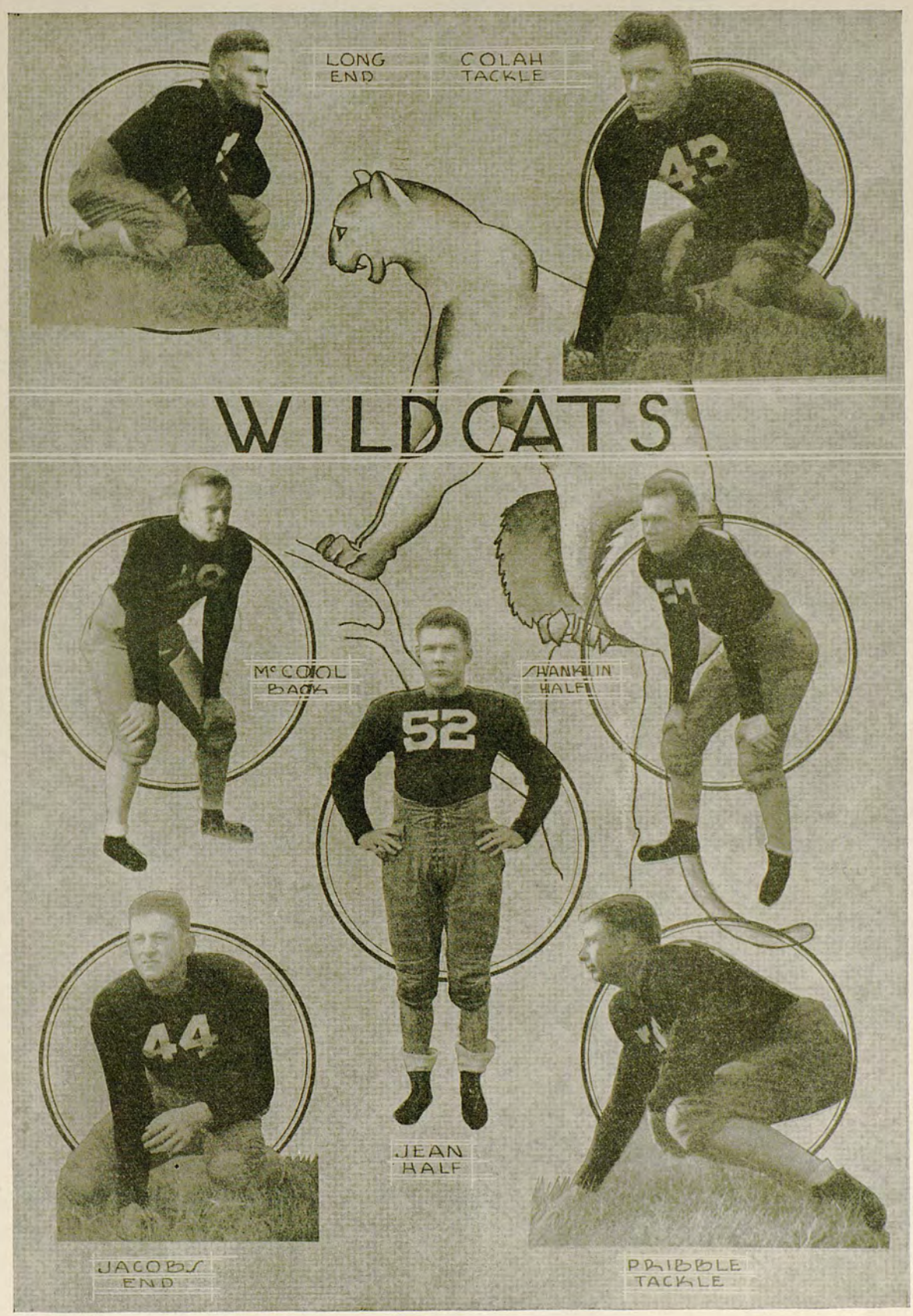
LONG
END
COLAH
TACKLE
WILDCATS
McCOOL
BACK
FRANKLIN
HALF
JEAN
HALF
JACOBS
END
PRIBBLE
TACKLE

The Tavern

Phones Ashland 2386 and 9190

"The Most Popular Rendezvous of College Folks in the South"

CHEVROLET

FRED BRYANT MOTOR CO.

255 East Main Street Phones Ashland 1230 and 1231

LEXINGTON, KENTUCKY

Saxton Cleaners

We operate a modern Cleaning and Pressing Shop located in the University area, which insures prompt delivery service. Remember we call for and deliver—Phone Ash. 2546

Tavern Block **Opposite Good Samaritan Hospital**

Only 20 yards in penalties were called by the officials in the Kentucky-North Carolina football game this fall at Chapel Hill. Each team was ruled off sides twice and each team was set back a total of 10 yards. Officials who worked the game said it was the cleanest game they ever had witnessed.

Ted Twomey, line coach at the University of Kentucky, was a tackle on the Notre Dame team of which John Law was captain in 1929. Law now is coach of the Sing Sig Prison team in New York. He writes Twomey that the alumni provide no interference with his work and that training regulations are easily enforced.

ALEXANDER-THOMPSON CO.

SALES PACKARD — NASH — LAFAYETTE SERVICE

Vine Street at Southeastern Phone Ashland 4737 Lexington, Kentucky

THE WHITE SPOT WELCOMES YOU

We are always ready to serve you the Best of Foods at
any Time — —
for 24 hours a day — —
. . . we put the O. K. in Cooking.

THE WHITE SPOT

103 East Main St.

CORONA

A Winner Since 1906 — The Pioneer Portable Typewriter

W. Main St. STANDARD TYPEWRITER CO. Opp. Courthouse

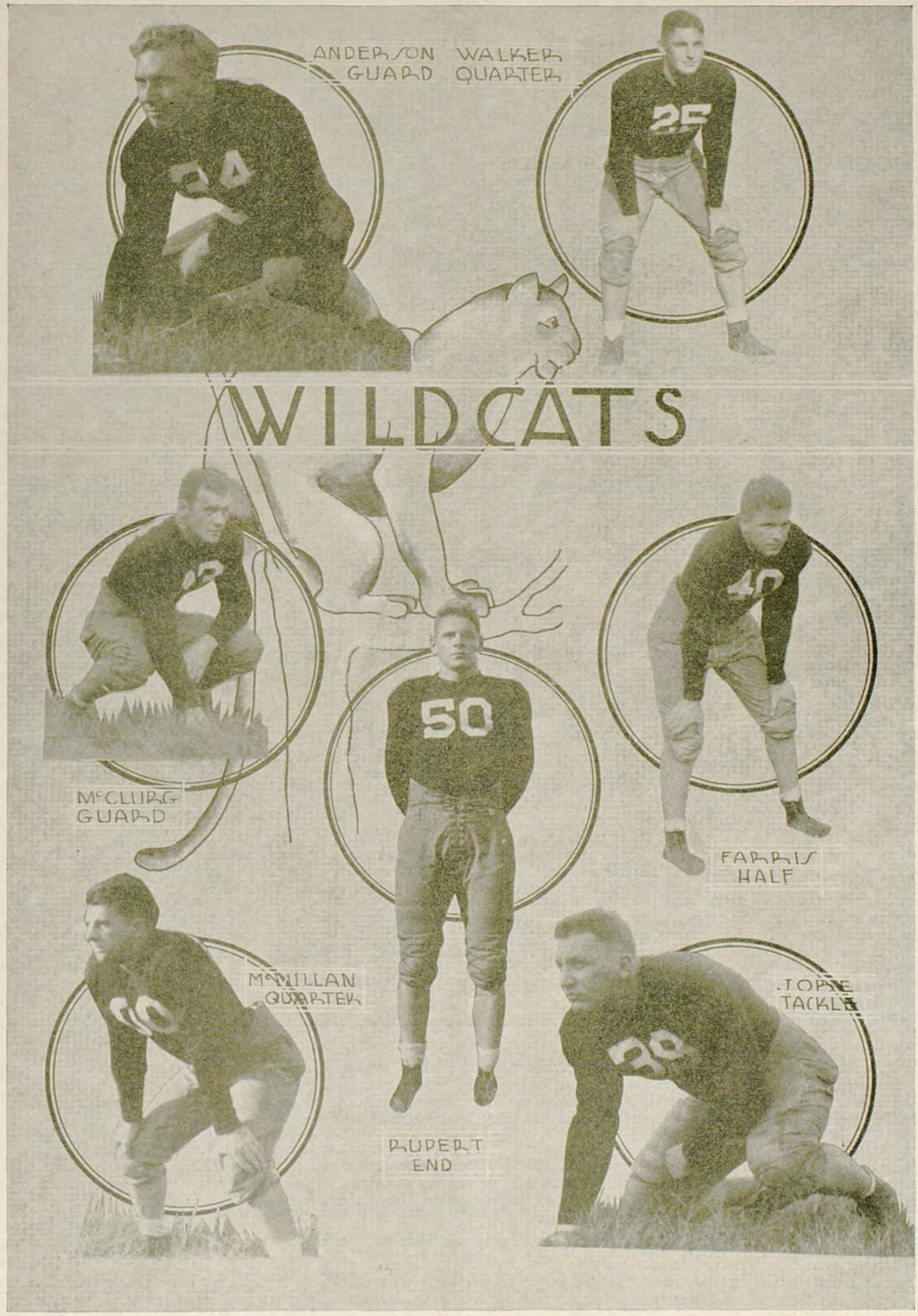
ANDERSON
GUARD
WALKER
QUARTER
WILDCATS
McCLURG
GUARD
FARRIS
HALF
McMILLAN
QUARTER
RUPERT
END
TOPPE
TACKLE

SONGS AND YELLS

WELCOMING YELL

Yea Alabama
Hello, Hello, Hello
Yea Alabama
Kentucky—Says—Hello
(Everyone stand and raise hands on last Hello)

Yea Kentucky, Yea Kentucky, Yea Kentucky
Beat 'Bama, Beat 'Bama, Beat 'Bama

SKYROCKET

Whistle ..... Boom!
Rah ..... Kentucky
(Three Times)

Blue, Blue, Blue, Blue
White, White, White, White
U — — — K! U — — — K!
Fight, Fight, Fight

Ye - - - - - - Ow! Wildcats
Fight, Fight, Fight

LOCOMOTIVE

Whistle — Boom — Sh-h-h — Grunt
Rah, Rah, Rah, Rah, U — K, U — K
Rah, Rah, Rah, Rah, U — K, U — K
Rah, Rah, Rah, Rah, U — K, U — K
Rah, Rah, Rah, Rah, U — K, U — K
Rah, Rah, Rah, Rah, U — K, U — K
Ray (Lots of Noise)
(Start slowly—with gradually increasing speed)

Go Cats Go
Go Cats Go
Go Cats, Go Cats
Go Cats
Go!

K-E-N-T-U-C-K-Y, K-E-N-T-U-C-K-Y,
K-E-N-T-U-C-K-Y
Kentucky, Kentucky, Kentucky

K-E-N-T-U-C-K-Y Wildcats
(Spell Kentucky in one long monotone)

GRANTS IN AID FUND

THE PERSONS AND FIRMS WHOSE NAMES APPEAR ON THIS PAGE ARE LOYAL BOOSTERS OF FOOTBALL AT THE UNIVERSITY OF KENTUCKY, AND BY THEIR SUPPORT HAVE HELPED MAKE POSSIBLE A WINNING TEAM.

Kentucky Ignition
Lexington Herald
Lexington Leader
Fred Bryant Motor Co.
Woodland Drug
Standard Oil Co.
L. L. Haggin
Dan S. Estill
H. W. Renick
Davis & Wilkerson
Willis S. Young
D. V. Lagrew
Rodes Arnspiger
W. R. Milward
Dr. E. Cronley Elliott
W. C. Lawwill & Co.
Henry Kelly
E. B. Webb
J. G. Bowles
Floyd H. Wright
Sam H. Roberts
Angelucci & Ringo
John A. Whitaker
Guy A. Moore
Louie Rosenberg
Taylor Tire Co.
Tilford L. Wilson
C. A. Baker
Lexington Laundry
Lexington Water Co.
F. E. Beck
Laval Cleaners Inc.
J. S. Warren
Dunn Drug Co.
Hubbard & Curry
R. Lee Cassell
Hutchinson Drug Store
G. C. Jones
William A. Metzger
McAdams & Morford
Buckley & Co.
Tatewood Cafeteria
Holmes Motor Co.
Homer L. Baker
United Service Co.
Lexington Finance Co.
Jos. Papania & Co.

Peerless Laundry & Dry Cleaning Co.
O. O. Carpenter Insurance Agency
Community Financial Service Inc.
Ades Lexington Dry Goods Co.
Walker-Megown Company
George "Brownie" Leach
Farmer Motor Company
First National Bank & Trust Co.
Union Transfer & Storage Co.
Stoll, Muir, Townsend and Parks
Transylvania Printing Co.
The Kentuckian Hotel Co.
Sears Roebuck Company
Kroger Grocery & Baking Co.
Lexington Utilities Co.

Viaduct Pharmacy
Phoenix Drug Inc.
Wombwell Auto Parts Co.
Blue Grass Optical Co.
Kinkead Wilson Motor Co.
Henderson Drug Store
Norwood & Hinkle
Haddix Realty Co.
White Spot Restaurant
The O. W. Murphy Co.
Midget Dry Cleaning Co.
Ideal Laundry
C. W. Curry
Phil Rosenberg
Lafayette Drug Company

Alexander Thompson Co.
L. W. Haley
George Workman
Goodwin Bros.
C. C. Daugherty
Barney J. Treacy
Citizens Ice Co.
Graves Cox & Co.
Smith Watkins Co.
Kaufman Clothing Co.
John D. Reynierson
Freese & Ely
Pat N. Ryan
B. L. Pribble
Wolf Wile Co.
Keller-Oram Co.
Wheeler Furniture Co.
L. M. Cornillaud
Meyer-Hinkle Co., Inc.
Sterling Hardware Co.
Harry Skuller
Meyers Brothers
L. M. Ross
Baynham Shoe Co.
Sam B. Walton
John P. Bell
Phoenix Amusement Co.
Charles Reeder
Lafayette Hotel
Cooke & Roach
M. V. Burgin
Gus Gay
Enoch Grehan
A. B. Hancock
Warren Wright
Consolidated Coach Co.
Canary Cottage
John G. Stoll
Louis Alexander
R. W. Keenon
Edgar Richardson
Wallace Muir
Local Ice Co.
Saloshin Drug Store
George P. Ellison
Croppers Laundry
Kerr Bros.

Information on Members of the Alabama Team

No.	Name	Position	Weight	Year
4	L. Scott	End	170	Sophomore
5	Goldberg	Quarterback	165	Sophomore
8	V. Rogers	End	172	Sophomore
11	Shepherd	Guard	184	Sophomore
12	McLeod	Halfback	169	Sophomore
14	Hutson	End	185	Senior
16	H. Walker	End	180	Junior
17	Nesbit	Fullback	175	Sophomore
18	Danelutti	Guard	183	Junior
19	Roy White	Halfback	180	Sophomore
20	Campbell	Quarterback	176	Senior
21	Smith	Quarterback	195	Junior
22	J. Walker	End	185	Junior
23	Rohrdanz	Fullback	177	Sophomore
24	Dahlkamp	Guard	197	Sophomore
25	Kellar	End	200	Sophomore
26	Demyanovich	Fullback	186	Senior
27	A. White	Guard	200	Sophomore
28	Peters	Guard	190	Sophomore
29	Gandy	End	180	Senior
30	Morrow	Guard	190	Senior
34	Radford	Tackle	192	Sophomore
35	Bryant	End	195	Junior
36	Coffman	Tackle	203	Sophomore
37	Dildy	Center	193	Senior
38	Moye	Center	190	Sophomore
39	Ellis	Center	190	Sophomore
41	Francis	Center	184	Junior
42	Young	Tackle	208	Sophomore
43	Lyons	Guard	206	Sophomore
44	McGahey	Tackle	208	Junior
45	Lee	Tackle	220	Senior
46	Baswell	Tackle	211	Junior
47	Marr	Guard	219	Senior
48	Whatley	Tackle	205	Sophomore
52	Howell	Halfback	158	Senior
53	Riley	Halfback	155	Sophomore
55	Boozer	Halfback	164	Sophomore
58	Williamson	Quarterback	159	Sophomore
59	Stapp	Halfback	157	Junior
60	Angelich	Halfback	165	Junior

Athletic Director—H. G. Crisp (V. P. I.)

Head Football Coach—Frank Thomas (Notre Dame)

Colors—Crimson and White

Nicknames—Red Elephants and Crimson Tide

Kentucky Players

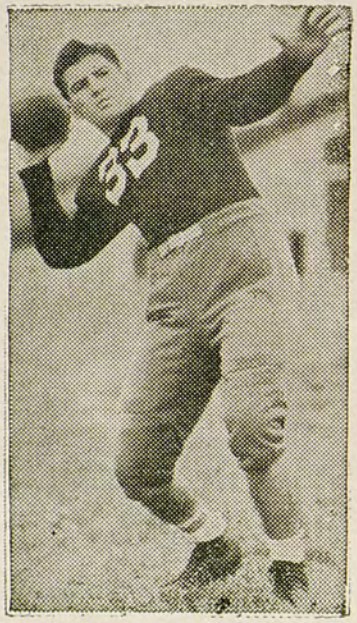

BERT JOHNSON, Halfback

"ABIE" AYERS, Halfback

First With the

FOOTBALL NEWS

By Neville Dunn

OUTSIDE CORRESPONDENTS
AND
ASSOCIATED PRESS

THE
LEXINGTON HERALD

DODGE and PLYMOUTH
MOTOR CARS

are engineered like Coach Wynne
engineers the University of Kentucky Football Squad

ASK FOR A DEMONSTRATION

GOODWIN BROTHERS

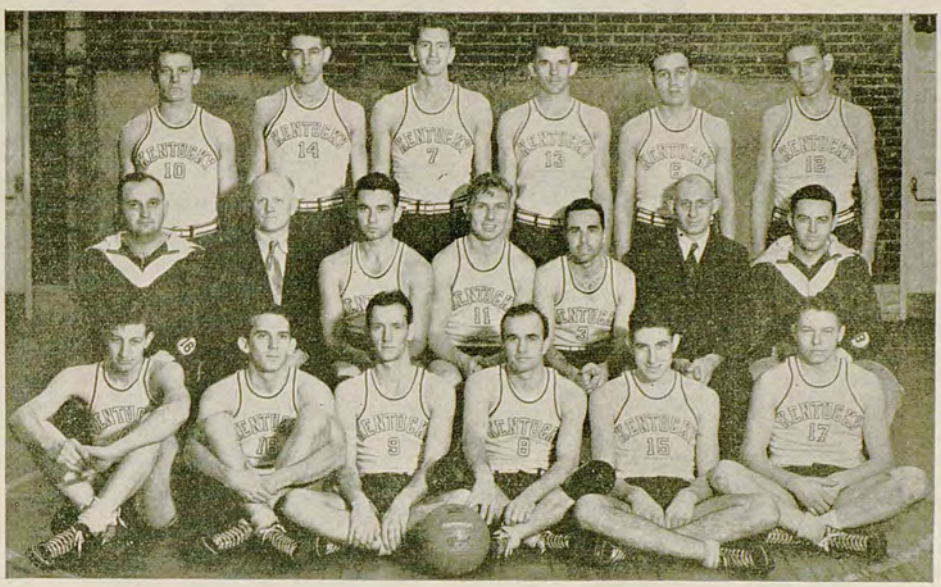

Kentucky's Basketball Squad

Kentucky can well afford to be proud of the Wildcats in basketball, especially since genial Adolph Rupp, the carefree Kansan, came to the Blue Grass as commander of the Wildcat basketeers.

Since Coach Rupp came to Kentucky his basketball teams have won 67 games and lost but nine, probably the greatest record held by any university in the country. Most of the games lost were by one or two points.

Kentucky now is recognized as the leader in southern basketball. For three consecutive years the Wildcats have ended the regular playing season at the top of the Southeastern Conference, while for the past two years they have been undefeated in the conference during the regular season, although losing their initial game in the post-season tournament last spring.

Kentucky holds the world's record for consecutive basketball games won by a major university, having won 24 games in a row, beginning in the latter part of the 1932-33 season and ending with the tournament of 1934. The Wildcats won 17 straight games last year and ended the season undefeated, but there had to be an end to the chain and so they lost to Florida in the first game of last spring's tourney. There was no reason for losing but they lost and no Kentucky supporter voiced any disappointment. Most Kentuckians considered the Wildcats as conference champions at the end of the regular season and saw no reason why they should be called on to risk their title in a tournament which finally was won by Alabama, a team which Kentucky whipped twice during the season.

Kentucky won the tournament in 1933.

Out of 20 all-conference players selected in the past four years, 11 of them have been Wildcats, while the All-American teams of 1932 and of 1933 each contained a Kentuckian. Forest "Aggie" Sale, Kentucky's great center, was selected as forward on the All-American team twice, an honor never before conferred on a Kentuckian.

The Wildcats who have been selected on all-conference teams in the past four years were Sale, twice; DeMoisey, twice; Johnson, twice; Yates, Spicer, "Little" McGinnis, Bronston and Davis. Of these great stars only one, Bill Davis, still is a Wildcat.

Now a word about Coach Rupp. A star basketeer at the University of Kansas, Adolph lives and breathes basketball, and he is recognized throughout the country as an authority on the game. He never had coached a college team before coming to Lexington, but had won success coaching the high school team at Freeport, Ill. He not only knows basketball but he also knows boys and how to handle them. The Wildcat basketball players fight for Rupp as they do for Kentucky.

Lexington's
Newest, Cleanest,
Brightest Food
Store

FREE PARKING In our Indoor Garage

SPIC-N-SPAN STORES

"Born in the Blue Grass"

Quality Products
Low Prices
100% Home-Owned
Smiling Service

ASHLAND FAMILY LAUNDRY

Call Ashland 127

LEXINGTON CAB CO.

Incorporated — Phone Ashland 8200

LEXINGTON CAB DELIVERY

Messenger Service — Phone Ashland 444

"Jack" Holmes Says,

"Watch the FORDS Go By"

H. G. "HANK" CRISP
Alabama Athletic Director

US TIRES

When in need of Tires, Batteries,

and Repairs

See Us

ASHLAND 6864

UNITED MOTORS SERVICE

Alabama Players

CLARENCE RHORDANZ
fullback-ALABAMA

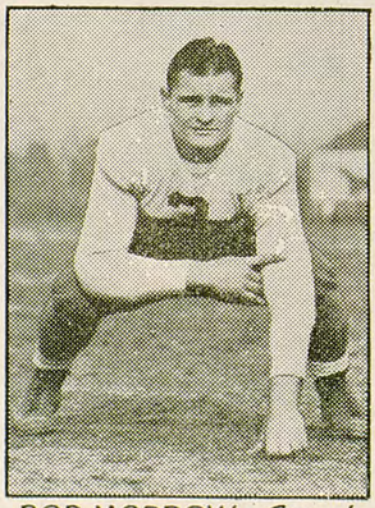

BOB MORROW-*Guard*
ALABAMA

PATIO

An old Spanish Custom

An unusual Menu with Attractive Service

Opposite South Gate of University

BALLOONS — CONFETTI
SERPENTINE AND FAVORS
For Dances, Parties and Festivals

Spotswood Specialty Co., Inc.

Mfgs. Advertising Specialties, Calendars, Novelties
Phone Ash. 705 Lexington, Ky. 218 Jefferson

USE STERLING MOTOR OIL
"THE BEST OIL IN ANY CASE"
G. E. STANFILL, Distributor
Phone Ash. 718 or Ash. 54

HARBISON TIRE COMPANY
262 EAST MAIN STREET
FIRESTONE TIRES AND TUBES
Batteries, Brake Lining and Accessories
Phone Ashland 1616

Ashless Coal Sales Company

COAL and COKE

A FUEL FOR EVERY PURPOSE

Phones—Ashland 243, 244

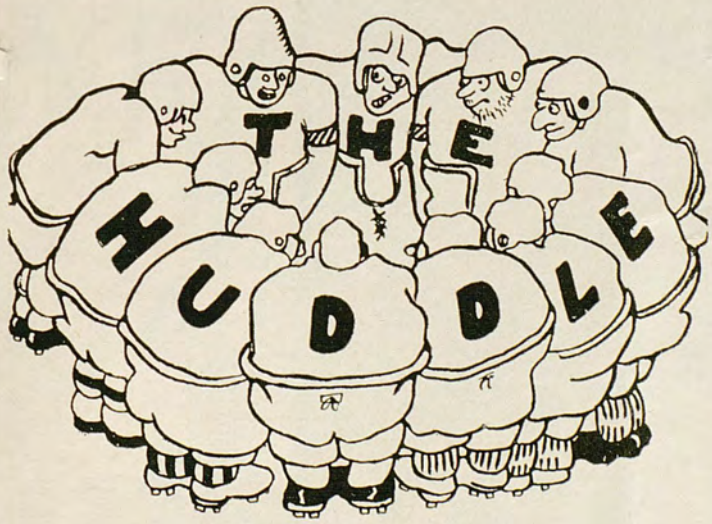

YOU CAN'T LOSE

IF YOU EMPLOY

THE HUDDLE SYSTEM !

Call our signal:

Ashland 960

for prompt delivery of tasty sandwiches and drinks

Our squad lists include home cooked meals, etc. We are located at the Cor. Rose and Euclid

COOPER-READY

GREETINGS: From a Championship truck to a Championship team.

WHITE TRUCKS 152 Rose St. Firestone Tires

FOR PERFECT
"Dry Cleaning"
PHONE ASHLAND 62

LEXINGTON LAUNDRY COMPANY

The 1934 University of Kentucky Football Squad

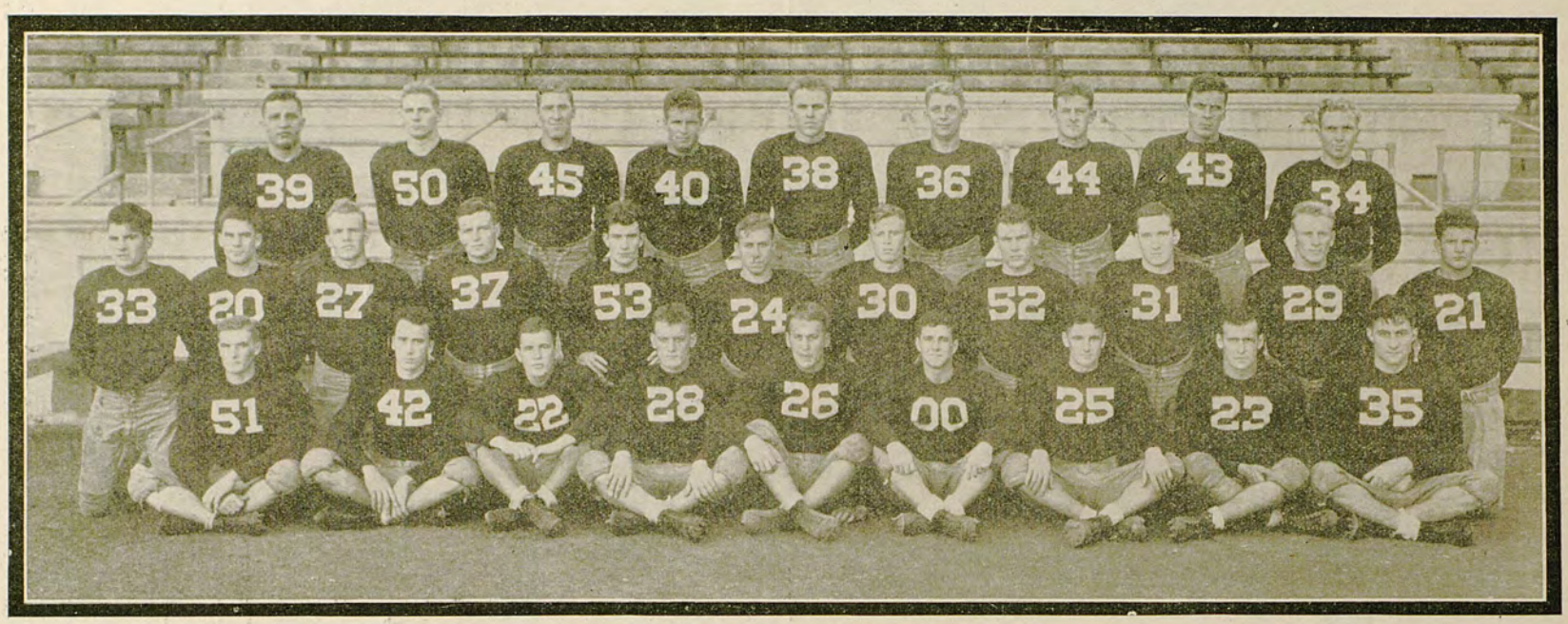

First Row, left to right—Long, Bryant, Hay, Potter, Huddleston, McMillan, Walker, McClurg, Janes.
Second Row, left to right—Johnson, Ayers, Shanklin, Rodes, Bryant, Miller, Sympson, Jean, Myers, McCool, Vanaman.
Third Row, left to right—Jobe, Rupert (Captain), Wagner, Farris, Nevers, Pribble, Jacobs, Olah, Anderson.

Press of The Kentucky Kernel, University of Kentucky, Lexington

Dunn Drug Company

THE STUDENT'S HANGOUT

They know that our Drinks and Lunches are made right and that the service is prompt

Dunn's Delicious Ice Cream

(Home Made)

Dunn Drug Company

Lime and Maxwell Phone Ashland 288

LEXINGTON'S MOST BEAUTIFUL DRUG STORE

YEA KENTUCKY

LET'S GO!

"IT'S SCORING TIME AT SEARS"

Sears extends a joyous welcome to all Kentucky. Win or lose Sears is with you. Here's a tip. You can't lose by coming to Sears. Our stock is complete in every department. Especially do we emphasize our sporting goods department. Bursting with values. Complete in every detail. Visit Sears after the game. You'll like it.

See the complete furniture department. Marvel at the distinctive designs at such very moderate prices. Visit the plumbing and heating section and note the complete set-ups for every type of home. You'll be amazed at some of the modern achievements that are exclusively Sears. Above all don't miss the automobile and radio sections.

SEARS, ROEBUCK AND CO.

254-268 East Main Street Phone Ashland 8563

Camels

WAKE UP YOUR ENERGY!

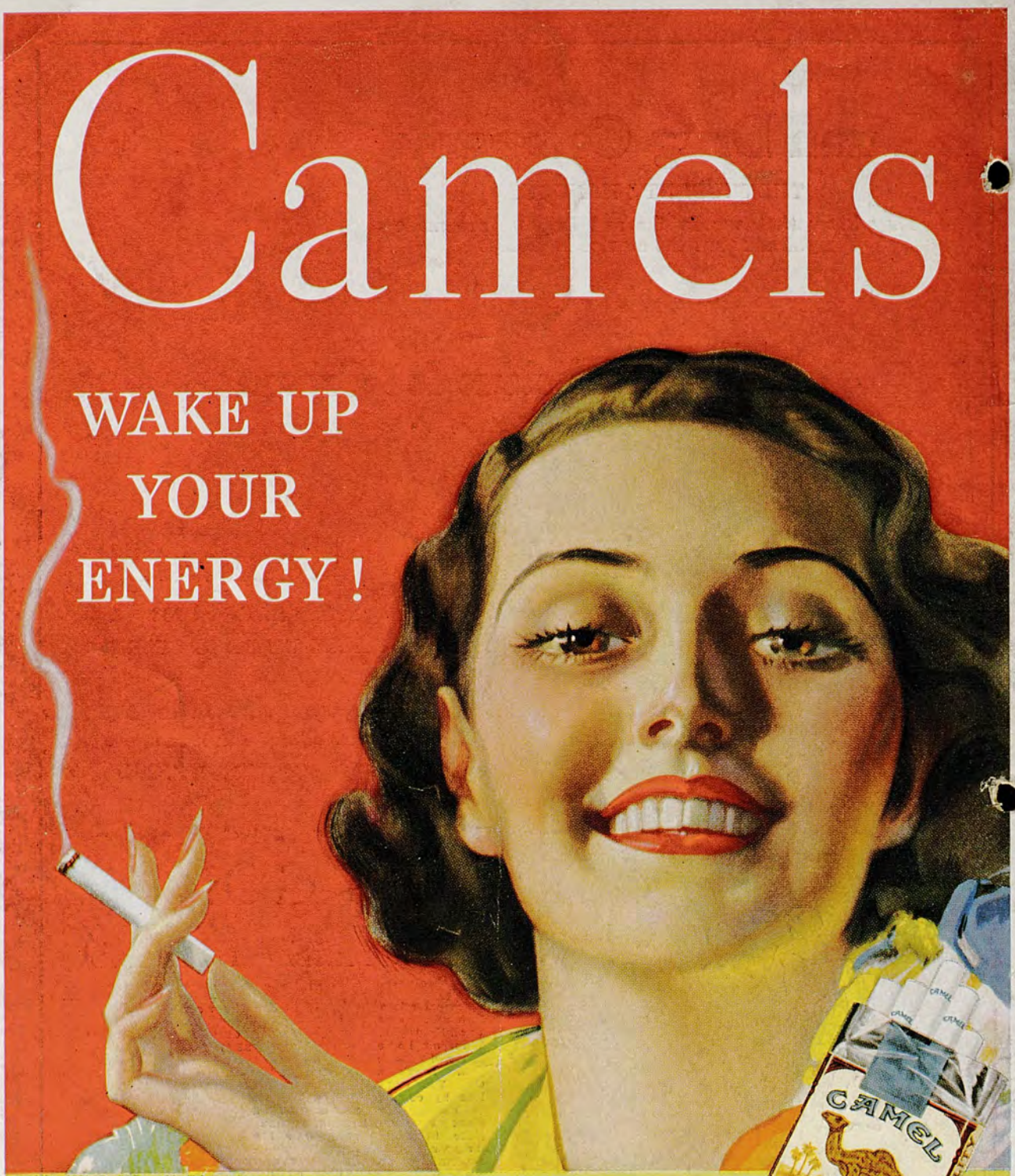

Copyright, 1934, R. J. Reynolds Tobacco Company

Smokers everywhere are turning to Camels for their delightful "energizing effect." You'll enjoy them, too! And remember—the finer, MORE EXPENSIVE TOBACCOS—Turkish and Domestic—used in the manufacture of Camels never get on your nerves . . . never tire your taste.

COSTLIER TOBACCOS